GOD BLESS AMERICA

By IRVING BERLIN
Arranged by JAY BOCOOK

FLUTE/PICC.

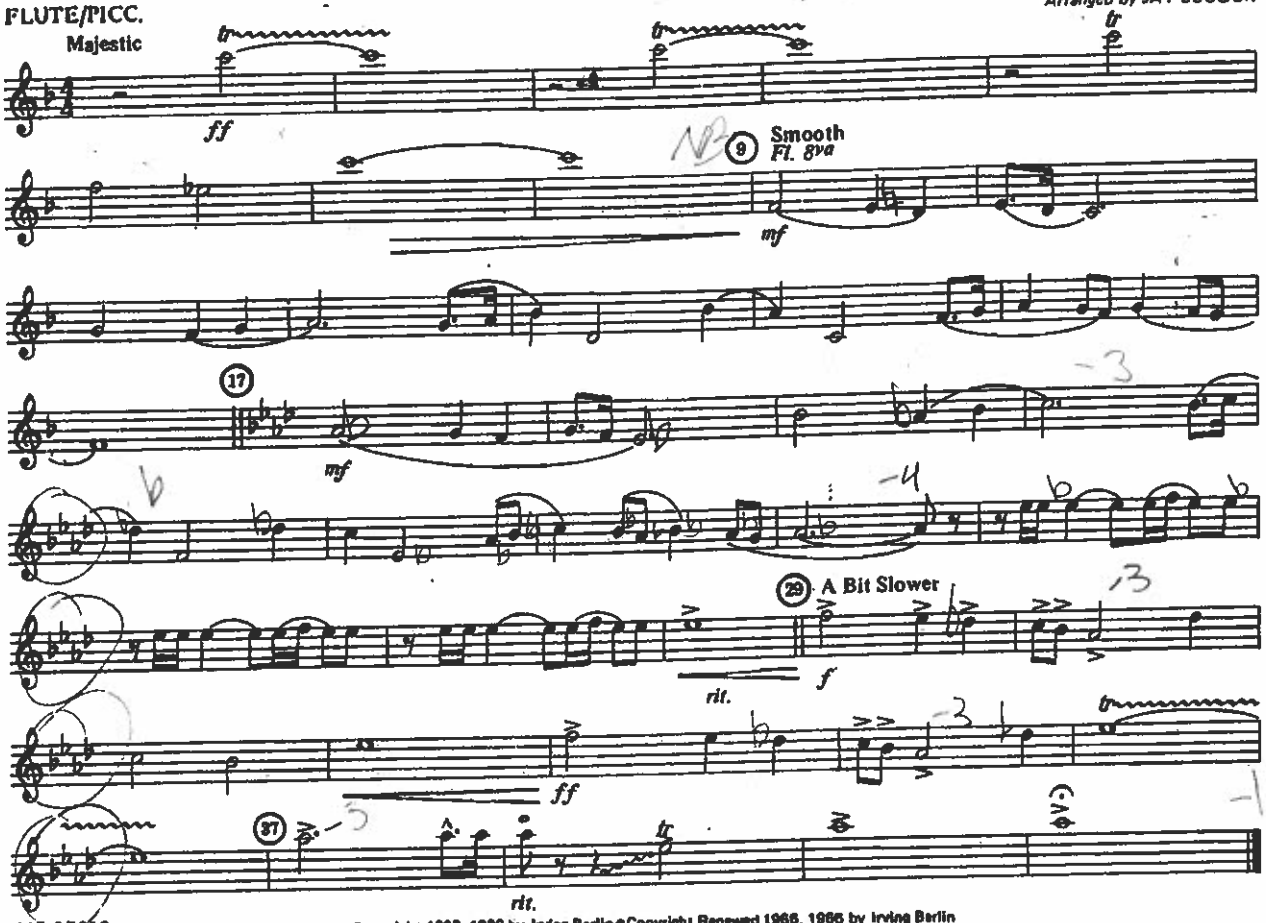

115-07010

©Copyright 1938, 1939 by Irving Berlin ©Copyright Renewed 1966, 1966 by Irving Berlin
©Copyright assigned to Trustees of God Bless America Fund.
This arrangement ©Copyright 1980 Mrs. Ralph J. Bunche, Joe DiMaggio, and Theodore R. Jackson
as Trustees of God Bless America Fund. International Copyright Secured.
All rights reserved including the right of public performance

GOD BLESS AMERICA

B♭ CLARINET

By IRVING BERLIN

Arranged by JAY BOCOOK

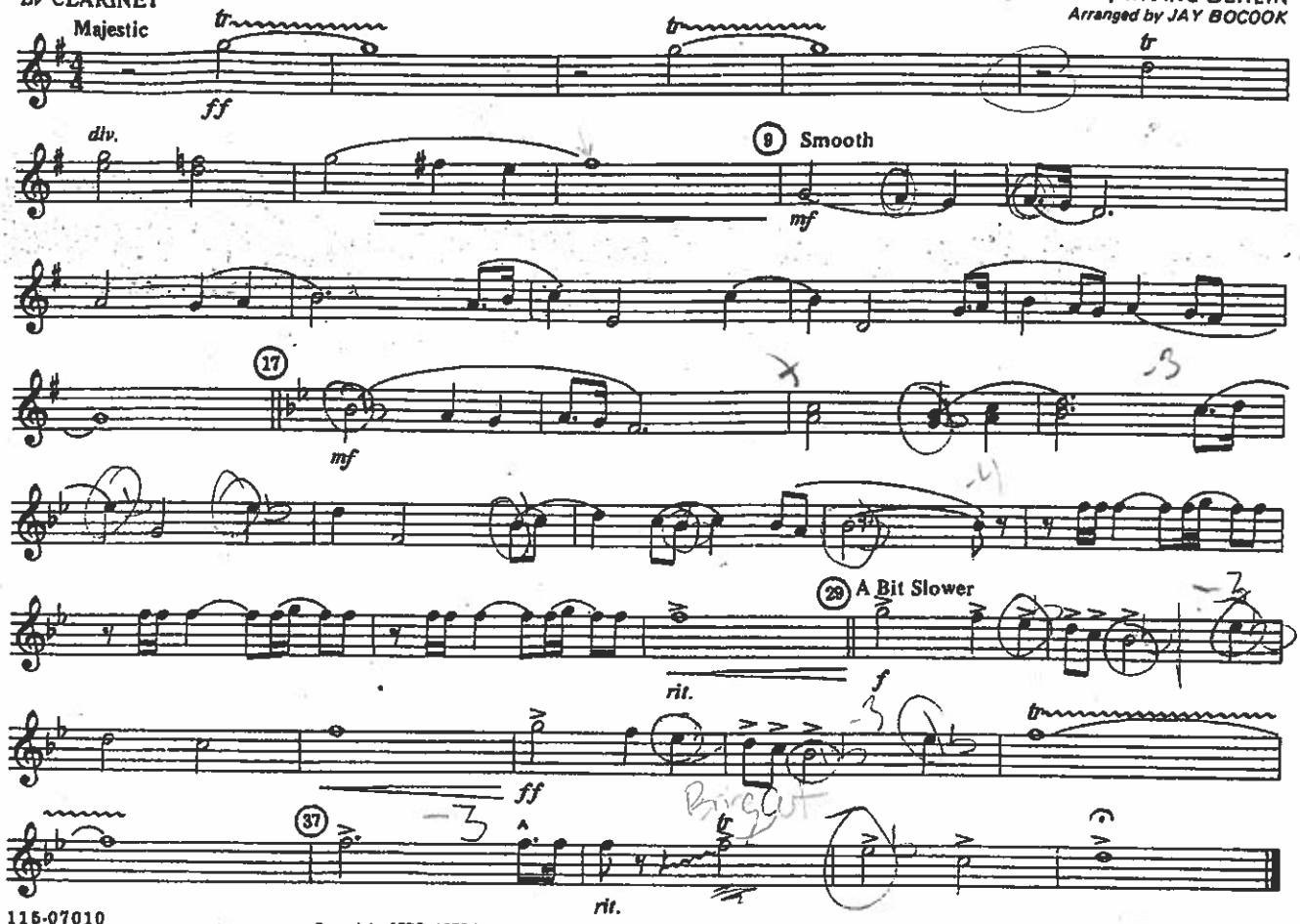

115-07010

©Copyright 1938, 1939 by Irving Berlin ©Copyright Renewed 1965, 1966 by Irving Berlin
©Copyright assigned to Trustees of God Bless America Fund.
This arrangement ©Copyright 1980 Mrs. Ralph J. Bunche, Joe DiMaggio, and Theodore R. Jackson
as Trustees of God Bless America Fund. International Copyright Secured.
All rights reserved including the right of public performance

E♭ ALTO SAXOPHONE

GOD BLESS AMERICA

By IRVING BERLIN
Arranged by JAY BOCOOK

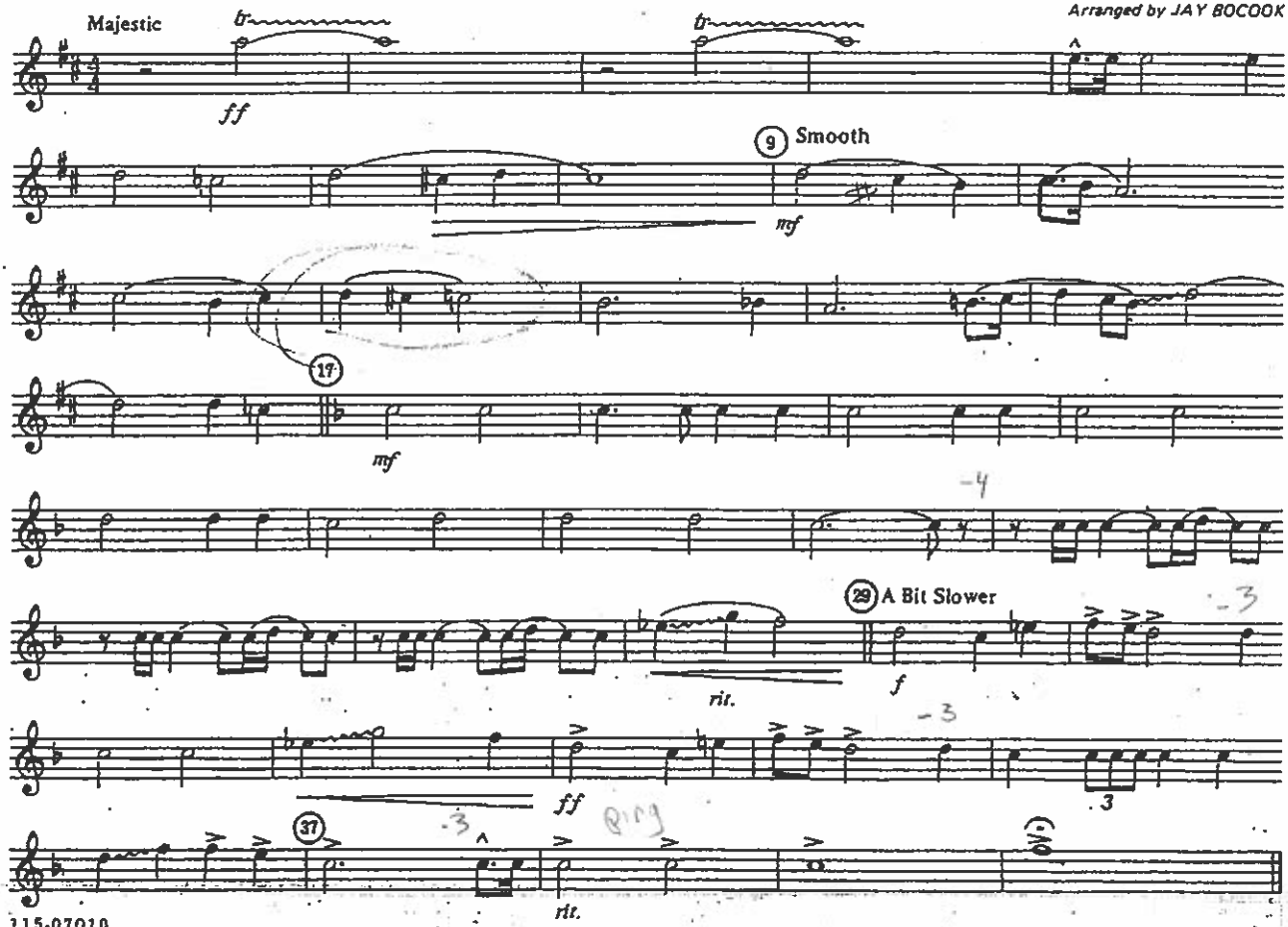

115-07010

©Copyright 1938, 1939 by Irving Berlin ©Copyright Renewed 1965, 1966 by Irving Berlin
©Copyright assigned to Trustees of God Bless America Fund.

GOD BLESS AMERICA

TENOR SAXOPHONE / BARITONE T.C.

By IRVING BERLIN
Arranged by JAY BOCOOK

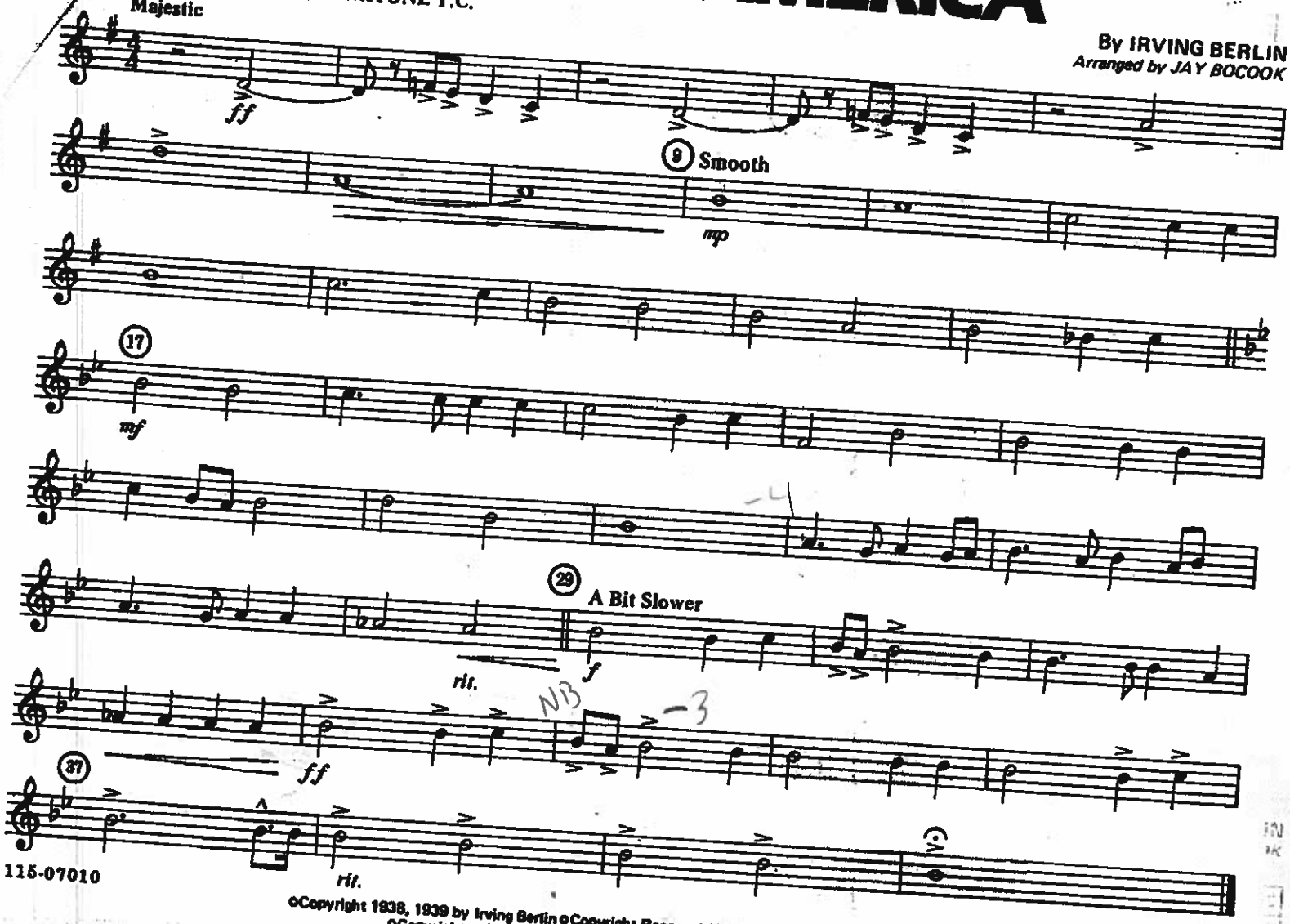

115-07010

©Copyright 1938, 1939 by Irving Berlin ©Copyright Renewed 1965, 1966 by Irving Berlin
©Copyright assigned to Trustees of God Bless America Fund

Bar 1

GOD BLESS AMERICA

By IRVING BERLIN
Arranged by JAY BOCOOK

TUBA

B♭

ABDE♭

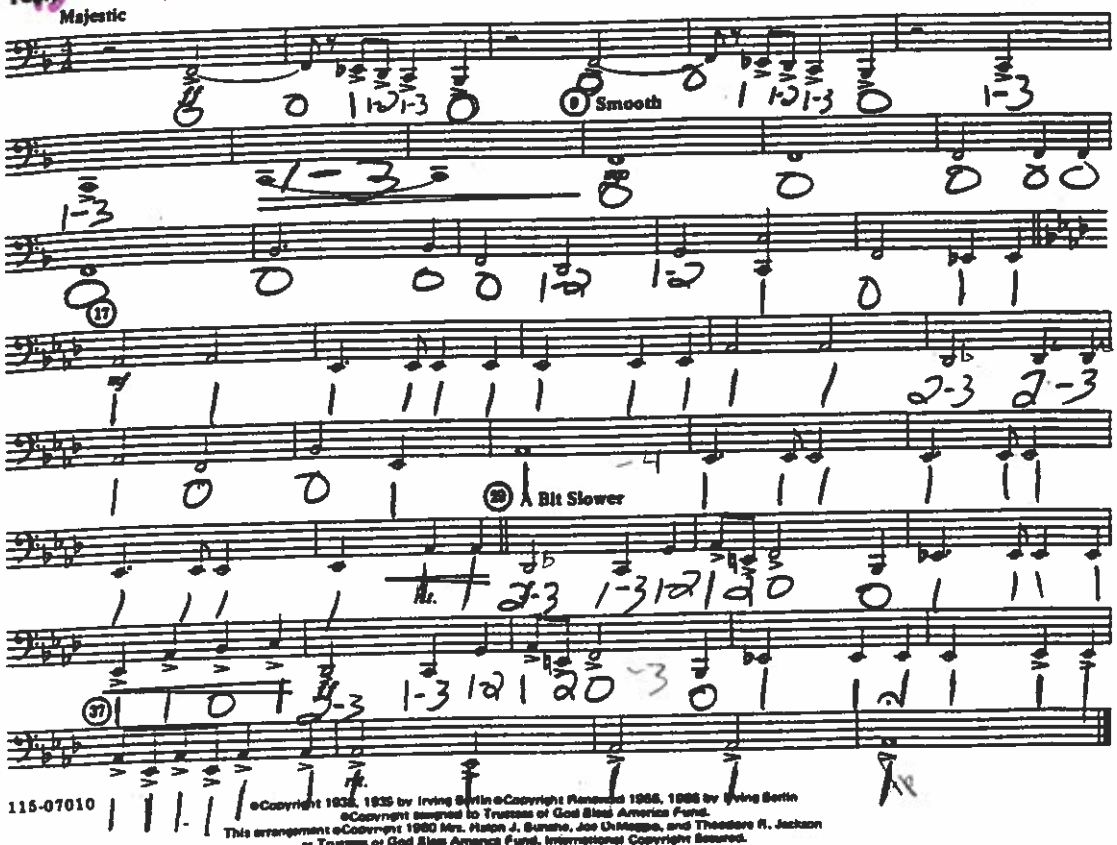

115-07010

©Copyright 1938, 1939 by Irving Berlin ©Copyright Renewed 1966, 1968 by Irving Berlin
©Copyright assigned to Trustees of God Bless America Fund.
This arrangement ©Copyright 1980 Mrs. Helen J. Sunshe, Joe DiMaggio, and Theodore R. Jackson
as Trustees of God Bless America Fund. International Copyright Secured.
All rights reserved including the right of public performance for profit.

B♭ CORNET 1
Majestic

GOD BLESS AMERICA

By IRVING BERLIN
Arranged by JAY BOCOOK

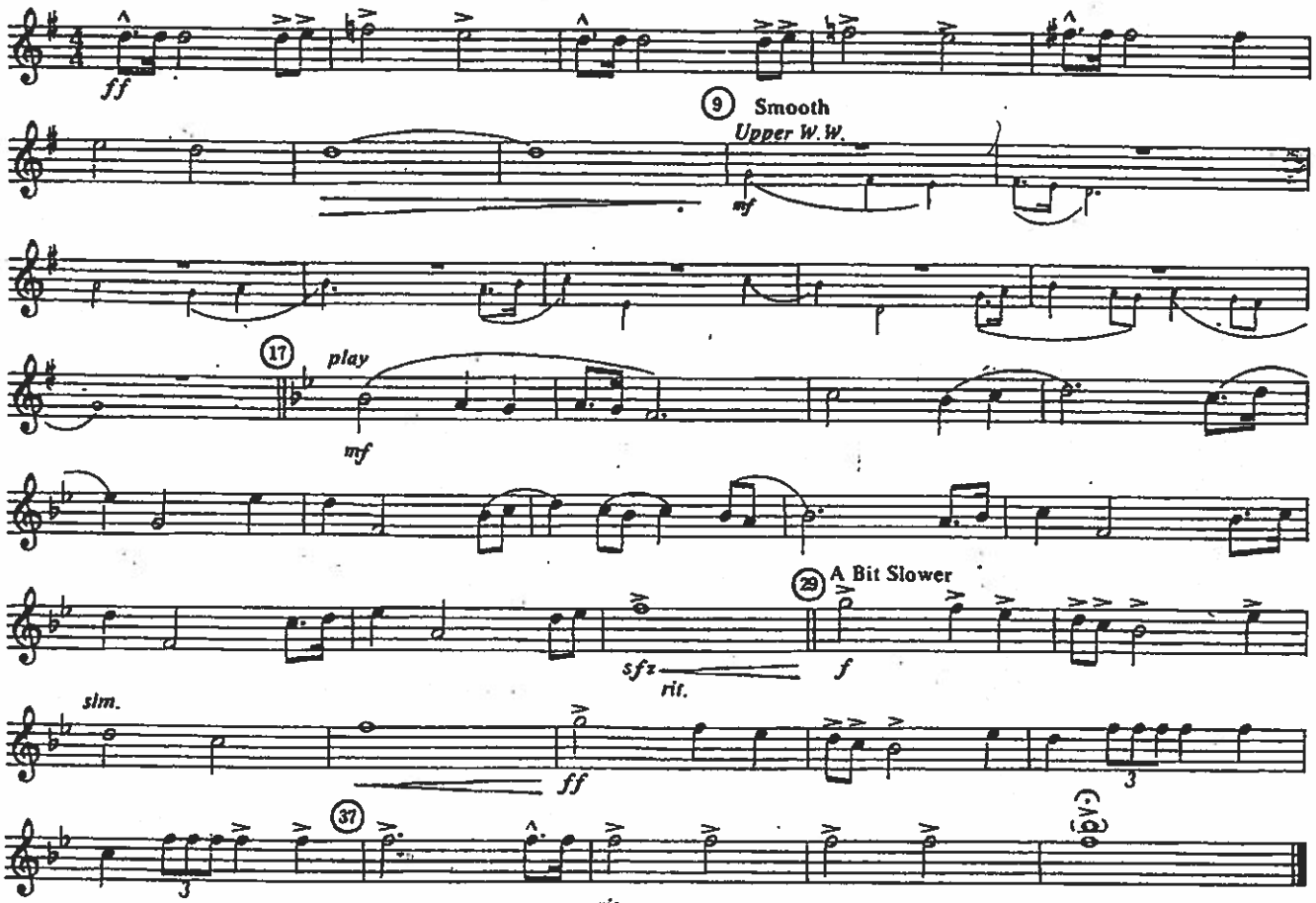

115-07010

©Copyright 1938, 1939 by Irving Berlin ©Copyright Renewed 1965, 1966 by Irving Berlin
©Copyright assigned to Trustees of God Bless America Fund.
This arrangement ©Copyright 1980 Mrs. Ralph J. Bunche, Joe DiMaggio, and Theodore R. Jackson
as Trustees of God Bless America Fund. International Copyright Secured.
All rights reserved including the right of public performance

GOD BLESS AMERICA

CORNET 2
Majestic

By IRVING BERLIN
Arranged by JAY BOCOOK

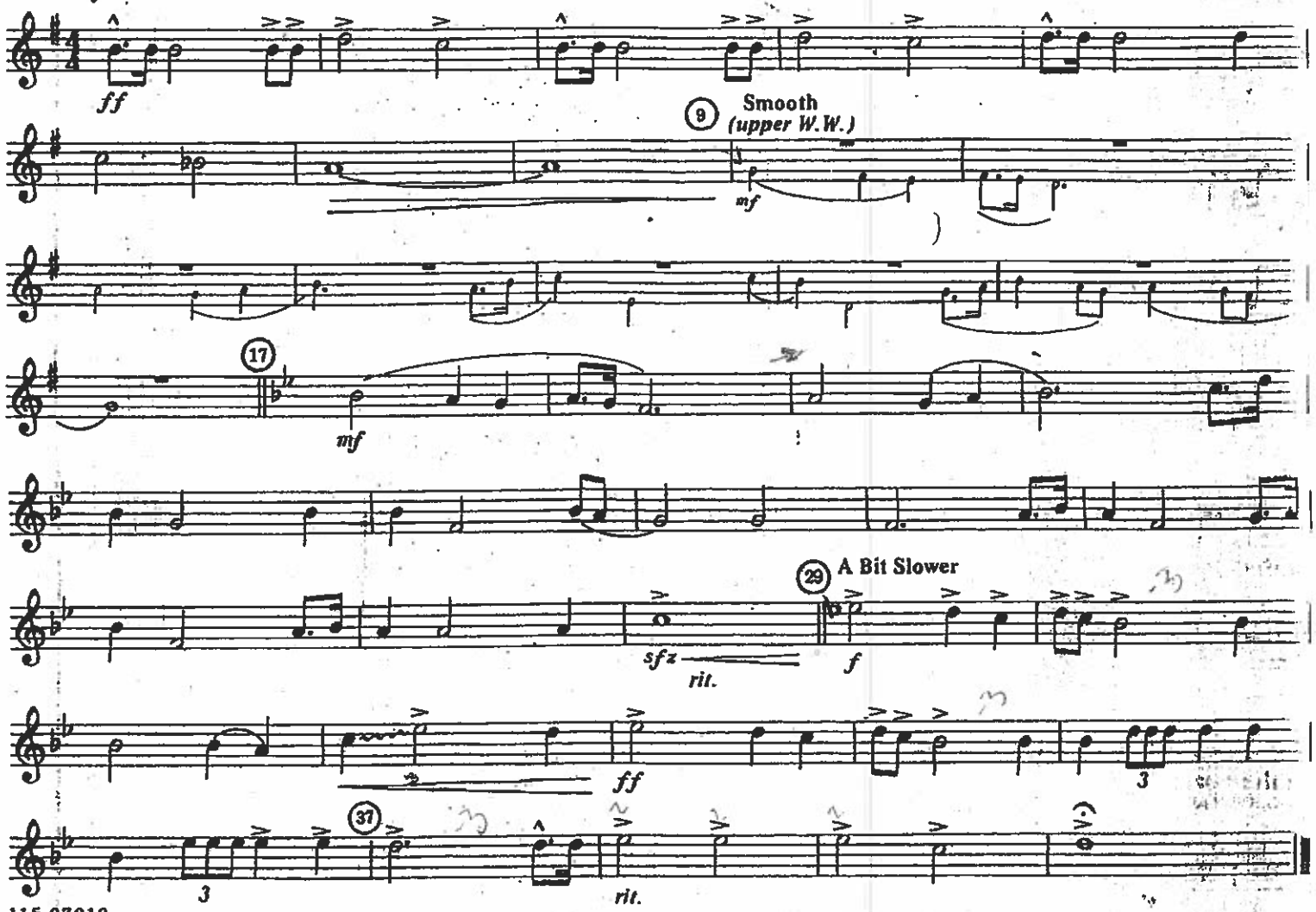

115-07010

©Copyright 1938, 1939 by Irving Berlin ©Copyright Renewed 1965, 1966 by Irving Berlin

GOD BLESS AMERICA

CORNET 3

Majestic

By IRVING BERLIN

Arranged by JAY BOCOOK

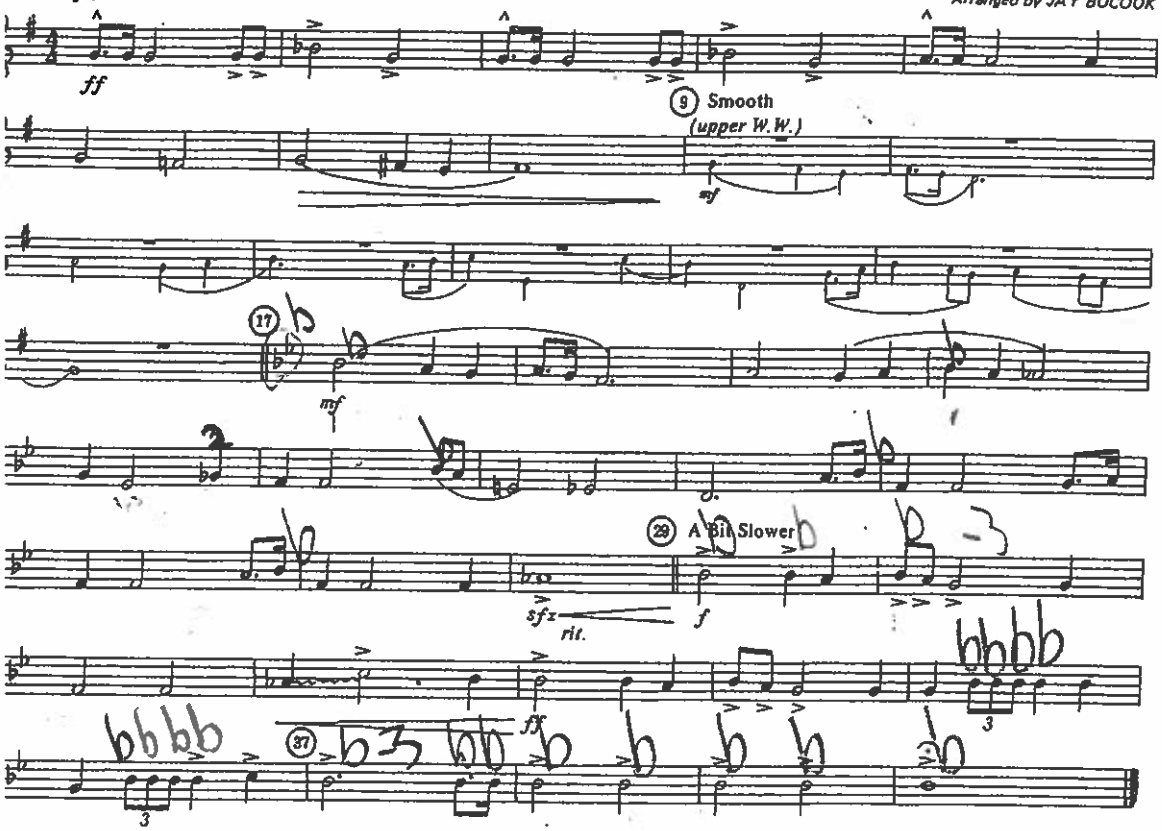

GOD BLESS AMERICA

F HORN

By IRVING BERLIN

Arranged by JAY BOCOOK

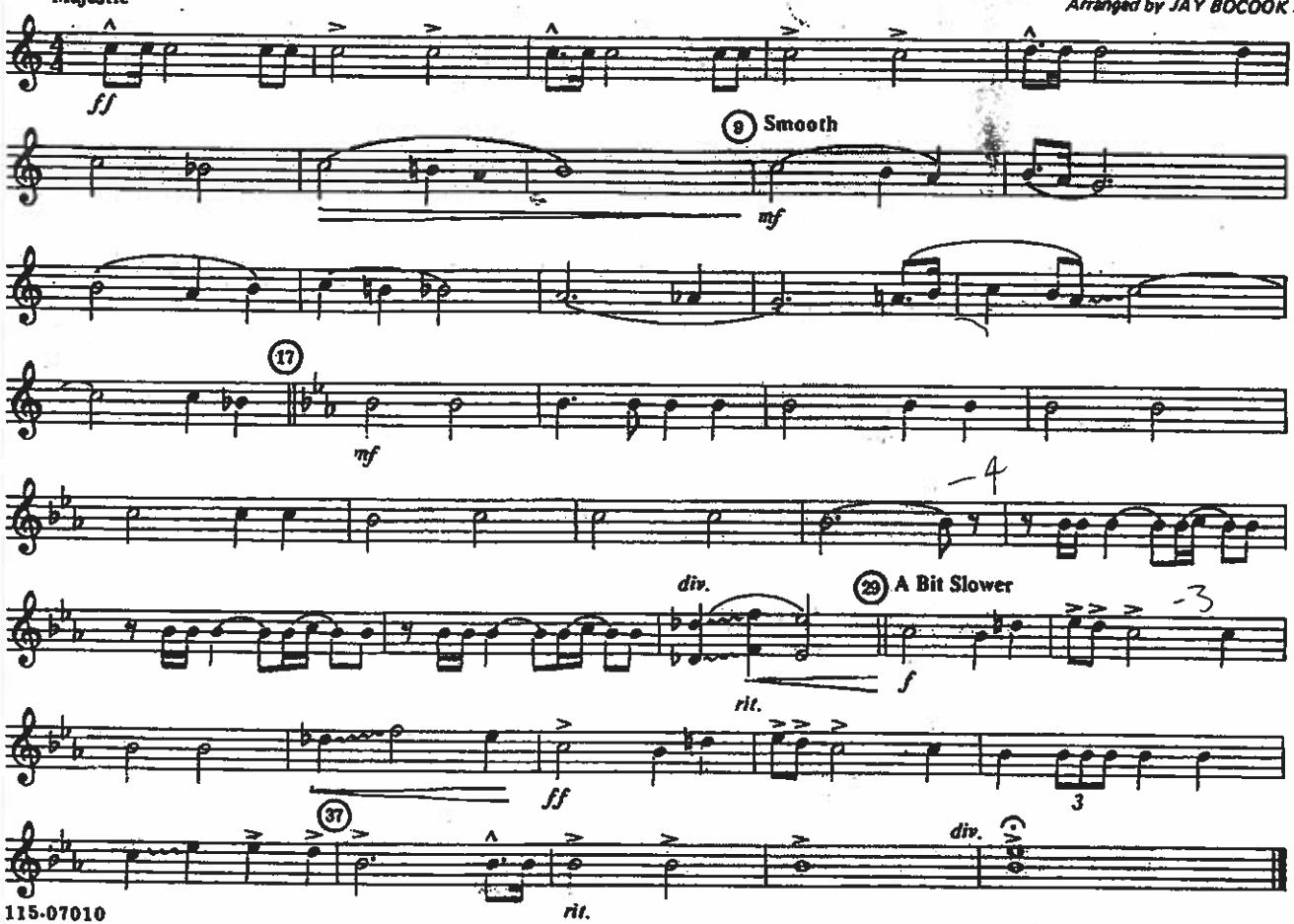

115-07010

©Copyright 1938, 1939 by Irving Berlin ©Copyright Renewed 1965, 1966 by Irving Berlin
©Copyright assigned to Trustees of God Bless America Fund.
This arrangement ©Copyright 1980 Mrs. Ralph J. Bunche, Joe DiMaggio, and Theodore R. Jackson
as Trustees of God Bless America Fund. International Copyright Secured.
All rights reserved including the right of public performance

©Copyright 1938, 1939 by Irving Berlin ©Copyright Renewed 1965, 1966 by Irving Berlin

GOD BLESS AMERICA

By IRVING BERLIN
Arranged by JAY BOCOOK

TROMBONE 1

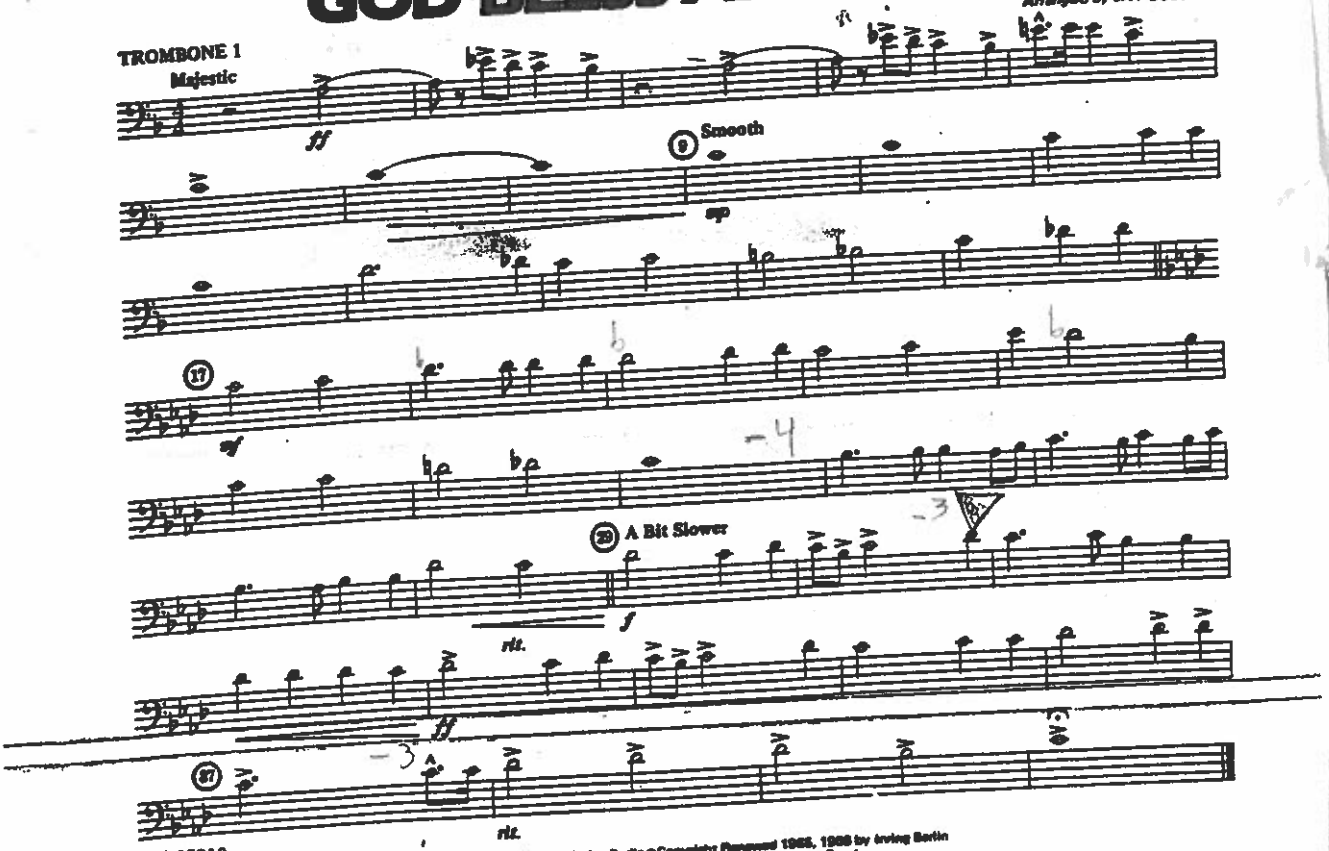

115-07010

©Copyright 1938, 1939 by Irving Berlin ©Copyright Renewed 1966, 1968 by Irving Berlin
©Copyright assigned to Trustees of God Bless America Fund.
This arrangement ©Copyright 1980 Mrs. Ralph J. Bunche, Joe DiMaggio, and Theodore R. Jackson
as Trustees of God Bless America Fund. International Copyright Secured.
All rights reserved including the right of public performance for profit.

GOD BLESS AMERICA

By IRVING BERLIN
Arranged by JAY BOCOOK

TROMBONE 2

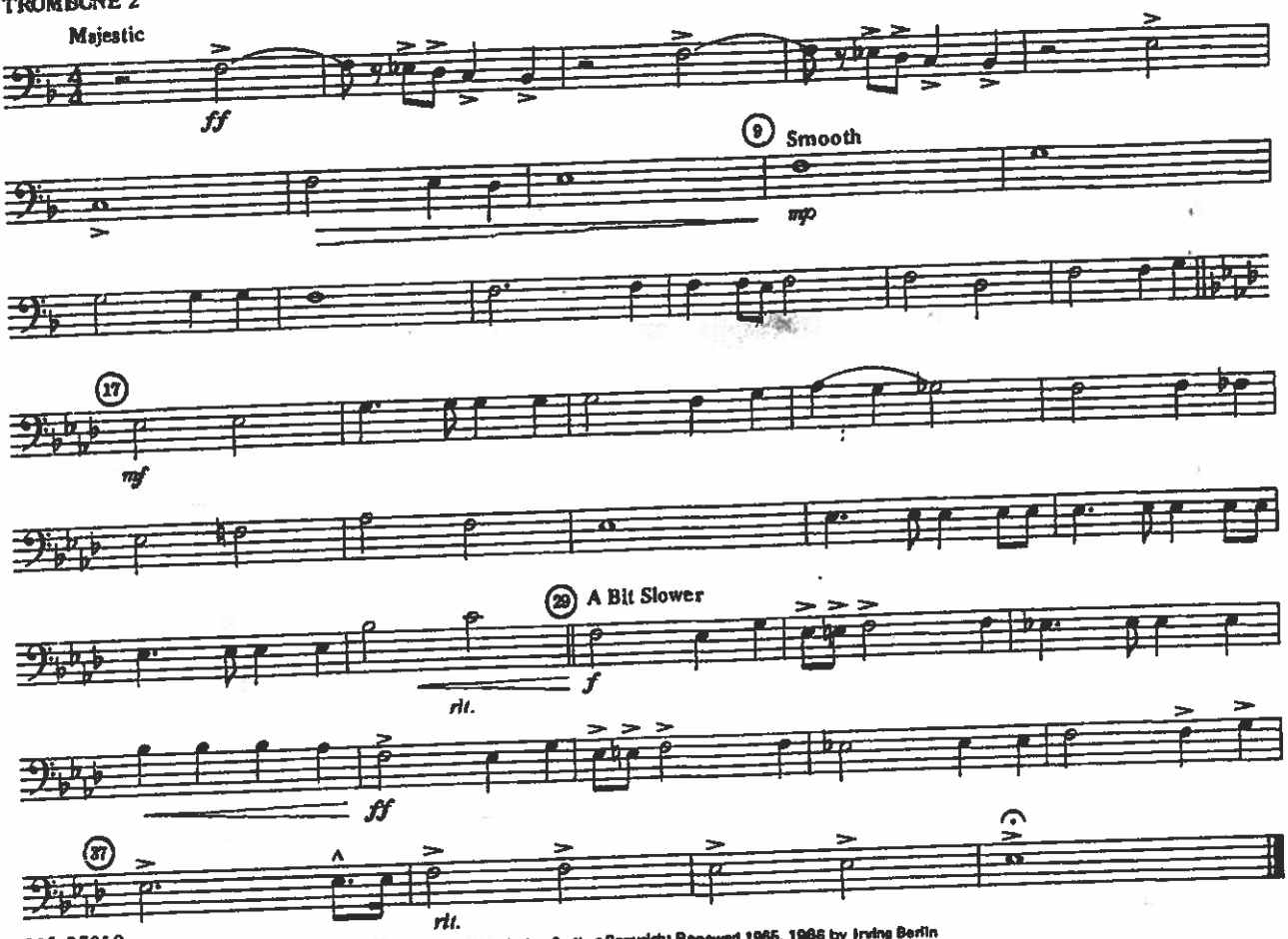

115-07010

©Copyright 1938, 1939 by Irving Berlin ©Copyright Renewed 1965, 1966 by Irving Berlin
©Copyright assigned to Trustees of God Bless America Fund.
This arrangement ©Copyright 1980 Mrs. Ralph J. Bunche, Joe DiMaggio, and Theodore R. Jackson
as Trustees of God Bless America Fund. International Copyright Secured.
All rights reserved including the right of public performance

GOD BLESS AMERICA

BARITONE B.C.

Majestic

By IRVING BERLIN

Arranged by JAY BOCOOK

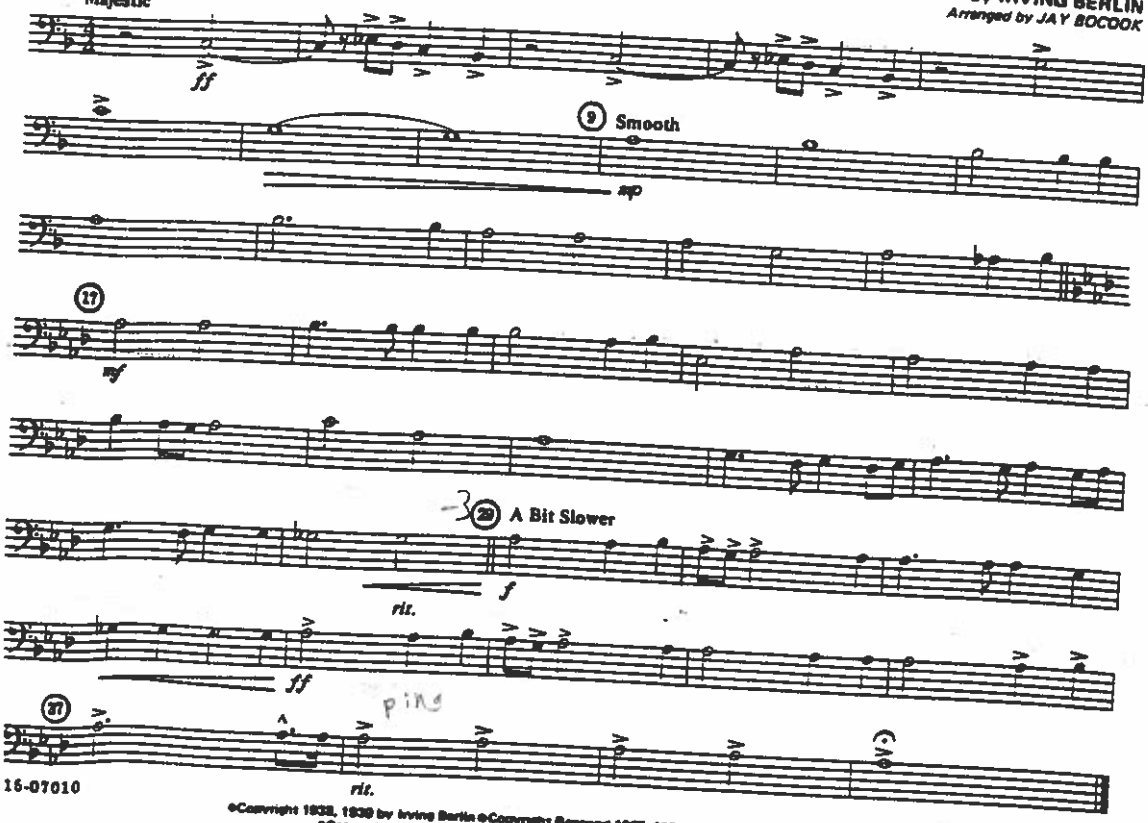

16-07010

©Copyright 1938, 1939 by Irving Berlin ©Copyright Renewed 1965, 1966 by Irving Berlin
©Copyright assigned to Trustees of God Bless America Fund.
This arrangement ©Copyright 1980 Mrs. Ralph J. Bunche, Joe DiMaggio, and Theodore R. Jackson
as Trustees of God Bless America Fund. International Copyright Secured.
All rights reserved including the right of public performance for profit.

GOD BLESS AMERICA

By IRVING BERLIN
Arranged by JAY BOCOOK

B♭

ABDE♭

TUBA

Majestic

Smooth

A Bit Slower

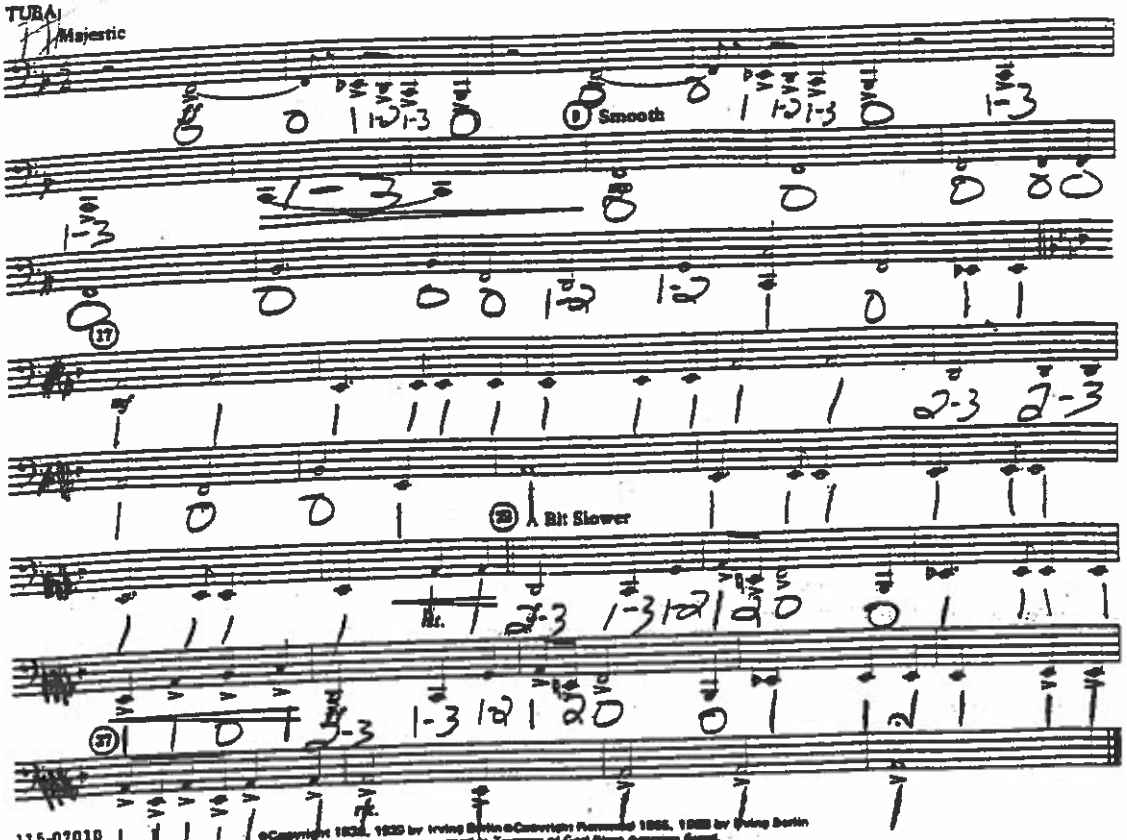

115-07010

©Copyright 1938, 1939 by Irving Berlin ©Copyright Renewed 1966, 1968 by Irving Berlin
©Copyright assigned to Trustees of God Bless America Fund.
This arrangement ©Copyright 1980 Mrs. Helen J. Bunchs, Joe DiMaggio, and Theodore R. Jackson
as Trustees of God Bless America Fund, International Copyright Secured.
All rights reserved including the right of public performance for profit.

BEST SNARE PART EVER

GOD BLESS AMERICA

By IRVING BERLIN
Arranged by JAY BOCOOK

SNARE DRUM

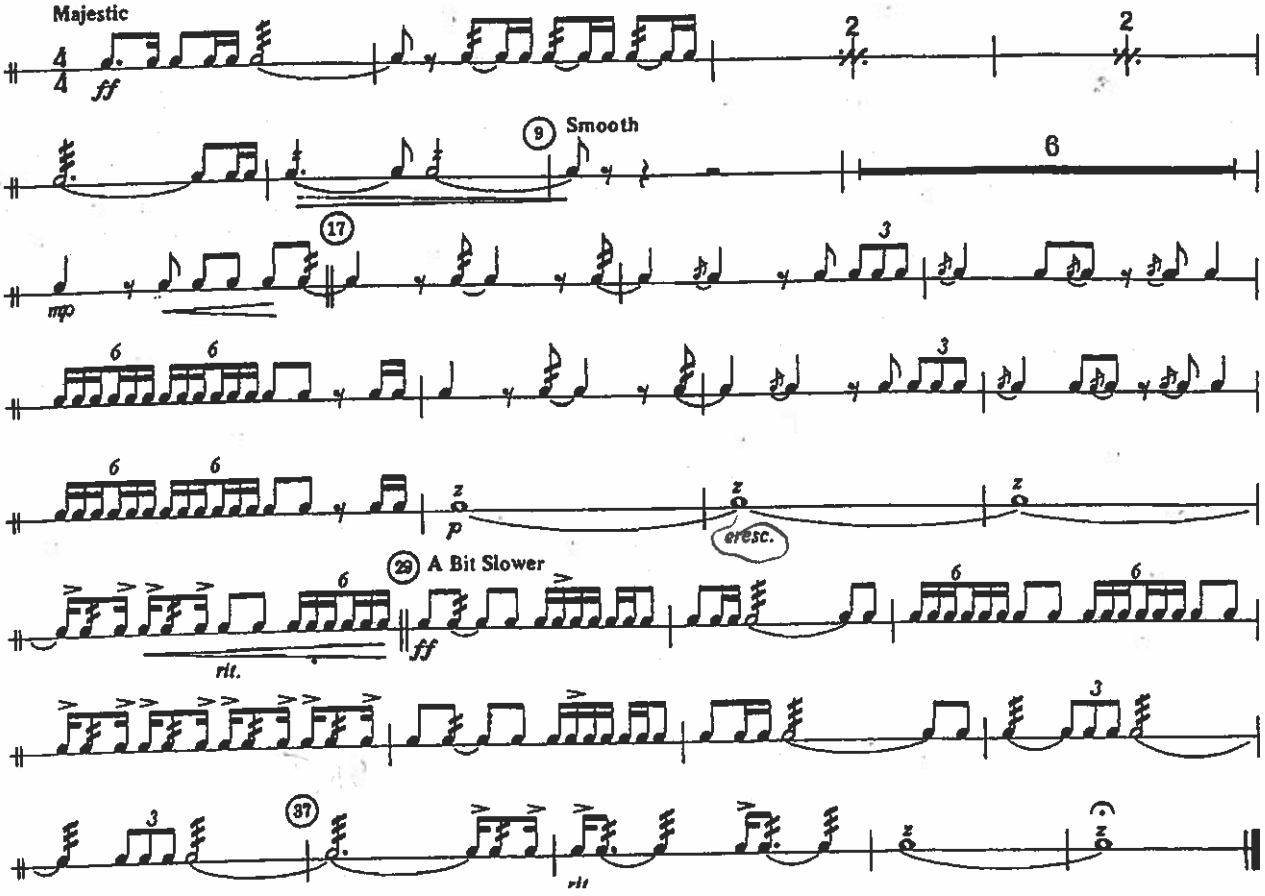

GOD BLESS AMERICA

BASS DRUMS
Majestic

By IRVING BERLIN
Arranged by JAY BOCOOK

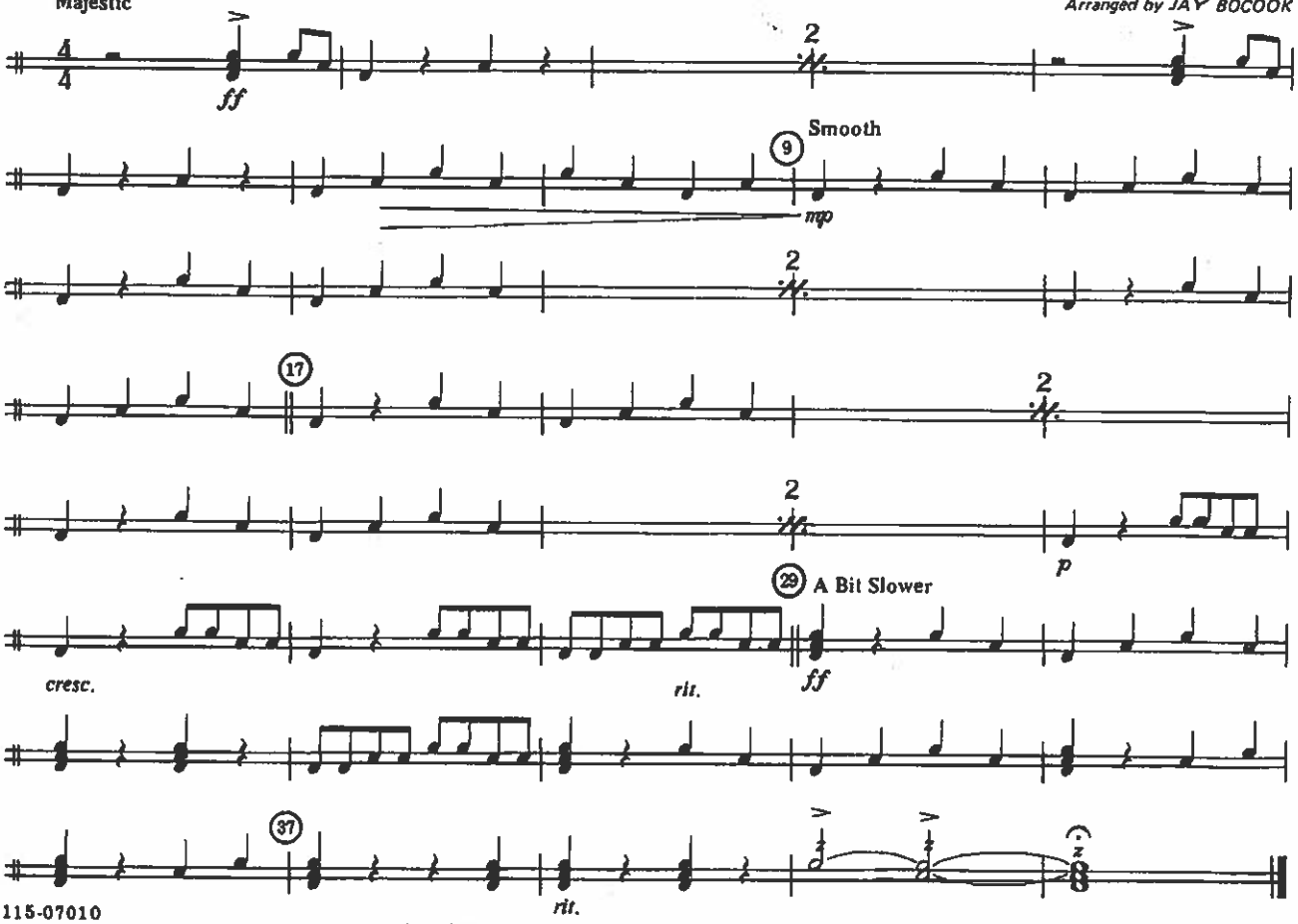

115-07010

©Copyright 1938, 1939 by Irving Berlin ©Copyright Renewed 1965, 1966 by Irving Berlin
©Copyright assigned to Trustees of God Bless America Fund.
This arrangement ©Copyright 1980 Mrs. Ralph J. Bunche, Joe DiMaggio, and Theodore R. Jackson
as Trustees of God Bless America Fund. International Copyright Secured.
All rights reserved including the right of public performance

GOD BLESS AMERICA

TRIPLE TOMS

By IRVING BERLIN
Arranged by JAY BOCOOK

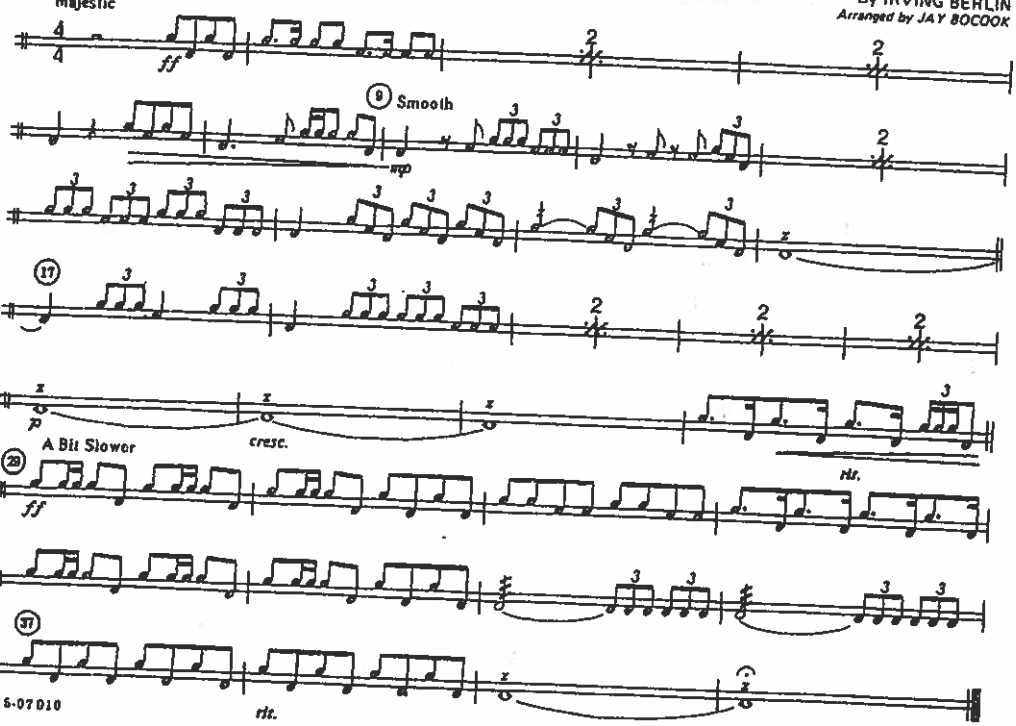

GOD BLESS AMERICA
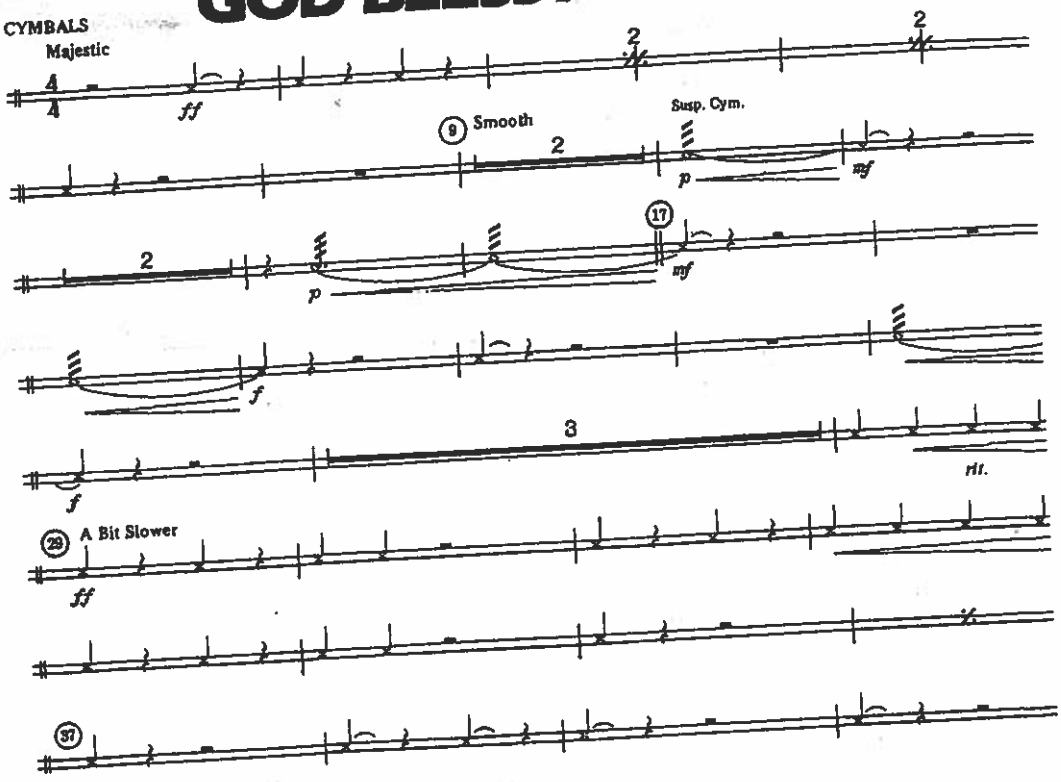
By IRVING BEF
Arranged by JAY BOC