

10 TUBA

GO INDIANS

arr Reuter

(A) "ROUSER"

Go Indians

Arr. Reuter

(A) "Rouser"

Bells

6

11

(C) "Fight, Fight, Fight"

22

(D)

27

33

(E) "Go Indians"

(F)

38

44

(G)

50

(H)

56

61

10 TUBA

GO INDIANS

arr Reuter

(A) "ROUSER"

antone

GO INDIAN

Tempo 30-35 2/4
Light Face forward 189

①

MT

MT

②

③

④

⑤

Four empty musical staves.

Go Indians

Arr. Reuter

Euphonium

(A)

"Rouser"

6

(B)

11

(C)

"Fight, Fight, Fight"

22

(D)

28

33

(E)

"Go Indians"

(F)

38

44

(G)

50

(H)

56

Go Indians

(A)

"Rouser"

Trombone 1

(B)

(C)

"Fight, Fight, Fight"

(D)

(E)

"Go Indians"

(F)

(G)

(H)

(17/17)

J

A

Go Indians

Arr. Reuter

Trumpet 1

(A)

"Rouser"

(B)

(C)

"Fight, Fight, Fight"

(D)

(E)

"Go Indians"

(F)

(G)

(H)

Go Indians

Arr. Reuter

Trumpet 3

(A) "Rouser"

5

11 1. 2. 4 (B)

(C) "Fight, Fight, Fight"

20 (D)

25

31 (E) "Go Indians" (F)

37 A 3 3

43 (G)

49 (H)

54

61 3

Go Indians

Arr. Reuter

Trumpet 2

(A)

"Rouser"

5

(B)

11

1. 2. 4

(C)

"Fight, Fight, Fight"

20

(D)

25

31

(E)

"Go Indians"

(F)

37

3

3

43

(G)

49

(H)

54

61

3

Go Indians

(A)

"Rouser"

Tenor Sax.

(B)

(C)

"Fight, Fight, Fight"

(D)

(E)

"Go Indians"

(F)

(G)

(H)

Go Indians

Arr. Reuter

Alto Sax.

(A) "Rouser"

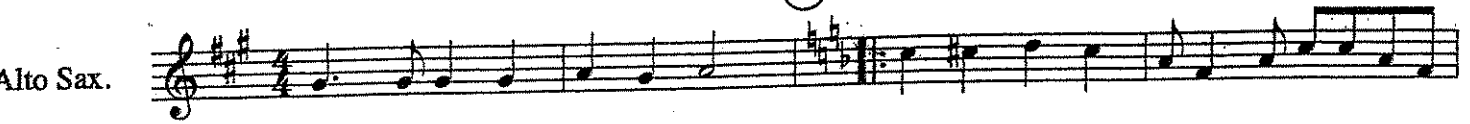

(C) "Fight, Fight, Fight"

(D)

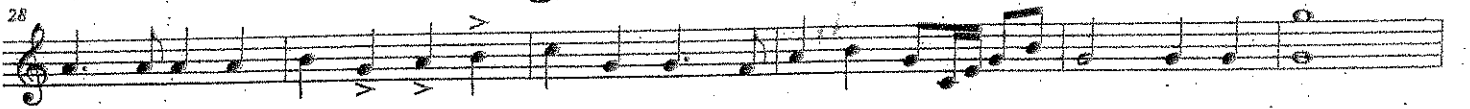

(E) "Go Indians"

(F)

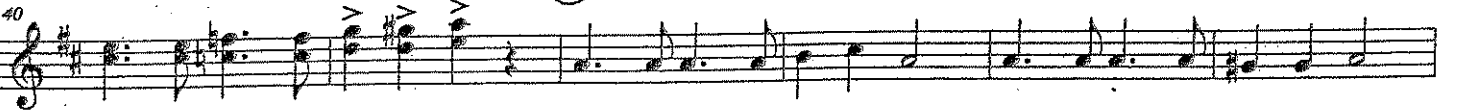

(G)

(H)

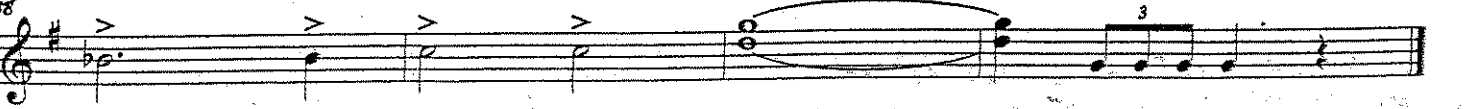

Go Indians

Arr. Reuter

Clarinets

(A) "Rouser"

5

10 1. 2. 7 (B) (C) "Fight, Fight, Fight"

25

(D) 30

37 (E) "Go Indians" (F)

45 (G)

52

(H) 57 3

Go Indians^{Quiz}

Arr. Reuter

Flute
C Part

(A)

"Rouser"

(B)

(C)

"Fight, Fight, Fight"

(D)

(E)

"Go Indians"

(F)

(G)

(H)

(60)

3